

17087 Plat Book 21 R.M.C. Dec 21 1971  
 4M 15 3:31 P  
 Ollie Farnsworth

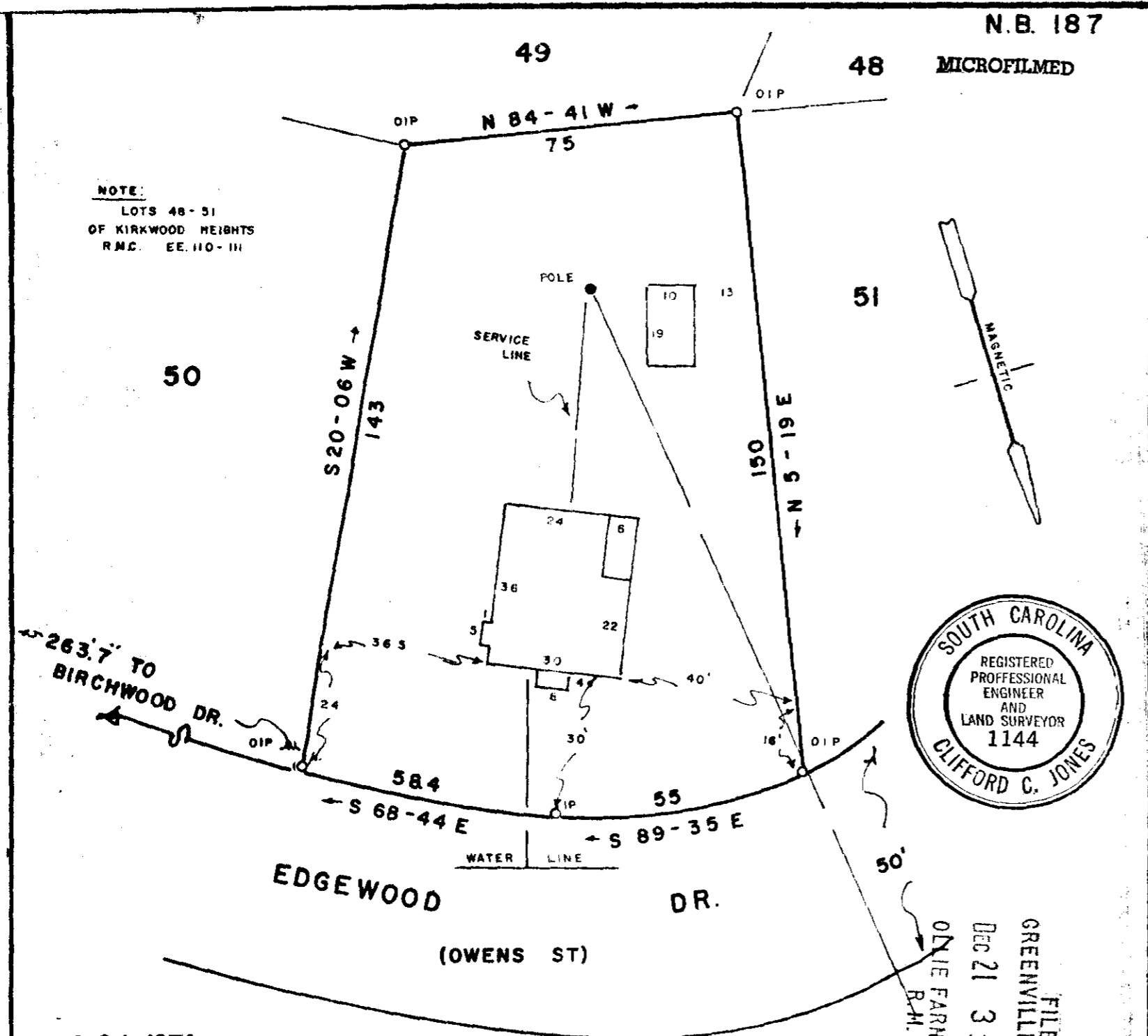

*Plat Book 21  
 4M 15*

DEC 21 1971

This is to certify that on the 17 day of DEC 21 1971

1971, I surveyed the property shown on this plat, being PROPERTY OF JAMES H. LINDSEY,

recorded in Plat Book 4-M of the R.M.C. Office for Greenville County, S. C., and that the property lines, walls and buildings are as shown hereon; that the buildings located on said lot do not encroach or project on adjacent streets or property; and that no adjacent buildings or walls encroach or project on said premises, and that no utility lines cross this property.

17087

PROPERTY OF

**JAMES H. LINDSEY**

GREENVILLE COUNTY S. C.

SCALE 1" = 30' DEC 18, 1971

BLOCK BOOK 104-6-12



FILED  
 GREENVILLE CO. S. C.  
 DEC 21 3 31 PM '71  
 ONIE FARNSWORTH  
 R.M.C.

RECORDING FEE  
 PAID \$ 50¢

Reg. Engineer No. 1144 S.C.

JONES ENGINEERING SERVICE 1004 E. PERRY RD.

4M/15